uah Dirección de Internacionalización

INTERNATIONAL STUDENTS

Fact Sheet **2027**

On-site exchange, virtual exchange and an intensive Spanish course in the heart of Santiago, Chile.

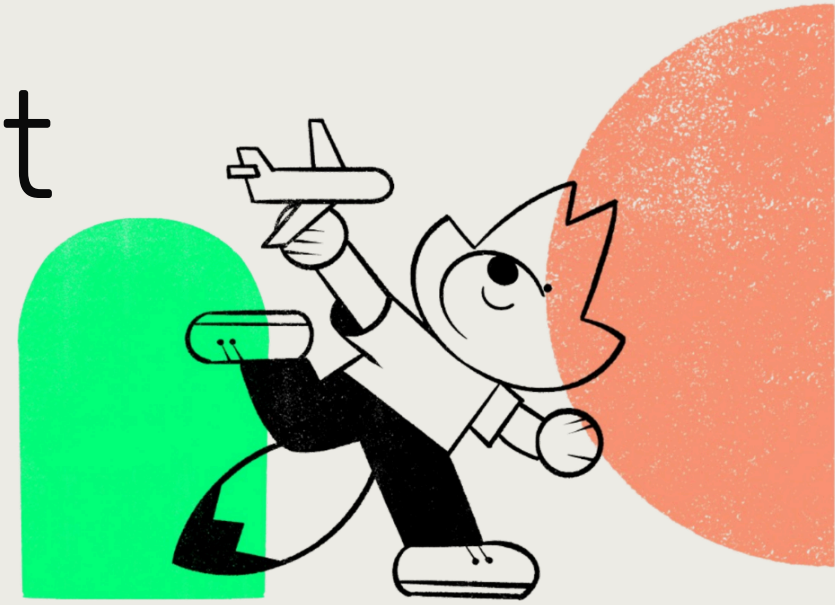

Universidad Alberto Hurtado • Santiago, Chile

Office of Internationalization

THE UNIVERSITY

Jesuit, in the **heart of Chile**

Founded in 1997 by four institutions of the Society of Jesus (ILADES, CIDE, Centro Bellarmino and Colegio Loyola). Holistic education, interdisciplinary knowledge and a commitment to society's challenges.

INTERNATIONAL FROM THE START

320+ agreements

180+ institutions

5 networks

7,600 undergraduate students

70% first-generation university students

7 schools

45 undergraduate programs

30 • 7 master's • doctoral programs

5 years advanced accreditation, CNA-Chile (2025–2030)

HERITAGE CAMPUS

CAMPUS B

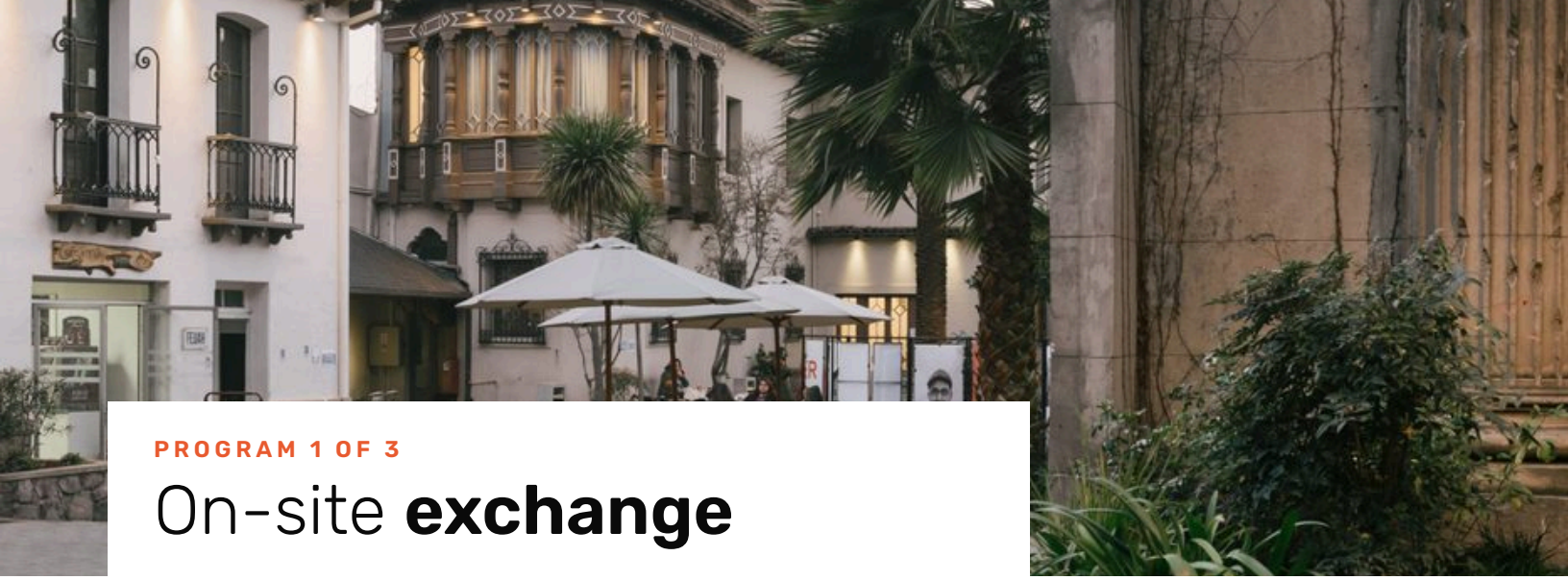

PROGRAM 1 OF 3

On-site **exchange**

A semester in the heart of Santiago, at a university with a strong vocation for the social sciences, the humanities and interdisciplinary dialogue. Social commitment, critical thinking and high academic standards: **the UAH Jesuit hallmark.**

REQUIREMENTS

- Home university with a **current exchange agreement**
- Spanish at **upper-intermediate level (B2)**
- **Nomination** by your university and an **application** with documents

ACADEMIC INFORMATION

30–40
UAH credits per semester

30 h
per SCT-Chile credit

4.0
passing grade (1.0–7.0 scale)

Odd-semester courses are not offered in even semesters, and vice versa. Some fields may have restrictions or require prior knowledge. UAH credits differ from SCT-Chile credits: ask the Mobility team for equivalences.

KEY DATES

Semester	Nomination	Application	Orientation (mandatory)
1 • March–July	Oct 15 – Nov 15	Oct 15 – Dec 15	Early March
2 • August–December	Mar 25 – Apr 25	Mar 15 – May 15	Early August

Exact orientation and class start dates are given in the Acceptance Letter.

LINKS TO APPLY

Nomination form → **Application form →** **UAH undergraduate programs →**

More about the program →

PROGRAM 2 OF 3

Virtual **exchange**

Experience UAH from a distance: take an online course alongside Chilean students. Open to universities in two networks UAH belongs to.

AUSJAL
Intercampus Virtual Courses Program (PIVA)

ODUCAL
Americarum Mobilitas Program

1 virtual course per student • Documents: transcript, ID, liability waiver and, for courses taught in English, a B2 certificate.

	Semester 1	Semester 2
Nomination and application	Dec 15 – Jan 5	Jun 25 – Jul 15
Course offer confirmed	December	June
Classes start	2nd Monday of March	2nd Monday of August

Apply via AUSJAL-PIVA → **Apply via ODUCAL →**

PROGRAM 3 OF 3

Intensive course in **Spanish and Chilean culture**

For non-native Spanish speakers: learn the language in class and practice it in the city before your semester begins. Ideal for a smoother academic adjustment.

CLP 750,000
Chilean pesos

Runs with a minimum of **3 enrolled students**

- Spanish from **high-elementary level (A2)**, with DELE, SIELE or a letter from your university
- University with a **current agreement** and the same documents as the on-site exchange
- **Mandatory online placement test** before arrival

	Semester 1	Semester 2
Nomination	Oct 1 – Nov 15	Mar 5 – Apr 20
Application	Oct 1 – Nov 25	Mar 5 – Apr 25
Intensive course	**January**	**July**
Orientation	Early March	Early August

Nomination form → **More about the program →**

APPLICATION ROUTE

Five steps **to Santiago**

1

Your university nominates you

Your home university's mobility office fills in the form. For virtual exchange and ODUCAL, they also confirm places by email.

Nomination form →

2

You apply with your documents

You receive the application form and upload the documents for your program.

Application form →

3

You receive your acceptance letter

Issued in Spanish once your file has been reviewed, with orientation and class start dates.

4

You arrange your visa and housing

Check which permit applies to you and book only verified accommodation (page 05).

serviciomigraciones.cl →

5

Welcome to UAH!

Mandatory orientation in early March or early August. The Spanish course starts earlier, in January or July.

HAVE READY

- ☐ Academic transcript
- ☐ Passport or ID
- ☐ Motivation letter
- ☐ UAH liability waiver
- ☐ Photo for your student ID
- ☐ Language certificate (DELE, SIELE or letter)

Documents vary by program: see pages 02 and 03.

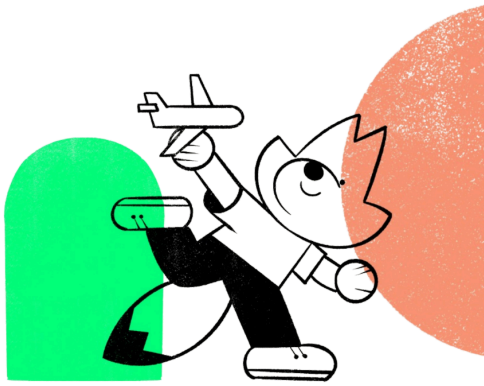

PRACTICAL INFORMATION

Your life **in Santiago**

HOUSING

UAH **does not have student residences**. These options come recommended by international students who have studied here:

Host families

Experience Chilean culture from inside a local home.

Nexo Chile → | Homestay Chile →

Independent residences

For Chilean and international students.

Santiago Exchange → | LivinnX Santiago →

Heads up: do not pay in advance for accommodation you have not verified.

These companies are not affiliated with UAH, which is not responsible for their services.

VISAS AND PERMITS

Up to 180 days

One semester: **Transitory Stay Permit** for study purposes.

Over 180 days

Full year: a **Temporary Residence** permit (student visa) is required.

serviciomigraciones.cl → | UAH visa fast-track →

DISCOVER CHILE

Marca Chile → | Sernatur → | Chile es tuyo →

YOUR NEXT SEMESTER

Santiago is waiting. **Come to UAH.**

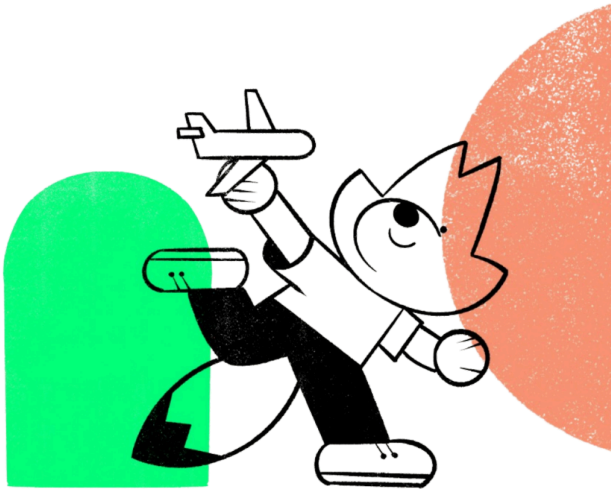

Study in the center of Chile's capital, with the Jesuit hallmark, Chilean classmates and a team that supports you from your application to your first day.

Write to us: international@uahurtado.cl →

internacional.uahurtado.cl →

uahurtado.cl →

WE CAN ALSO HELP WITH

- Tailor-made programs
- Agreements
- Research
- COIL and co-teaching
- International visits